

Kryo-Perlen

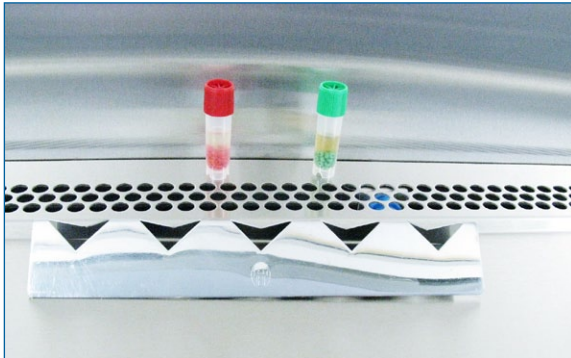

1. Kryo-Perlen der Hefebank Weihenstephan

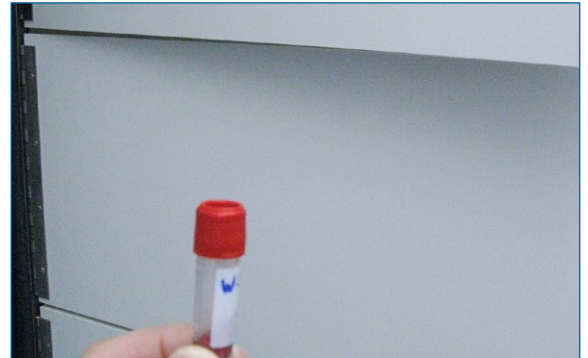

2. Entnahme der Probe vom Gefrierschrank

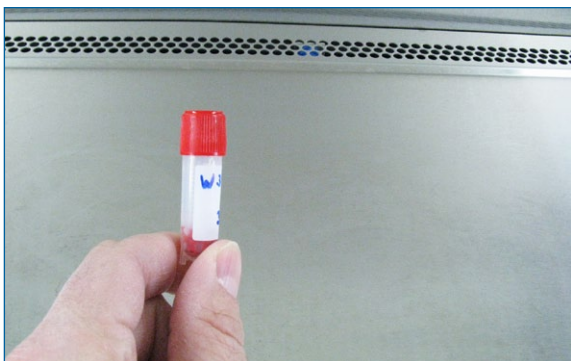

3. Kryoprobe unter Sterilbank

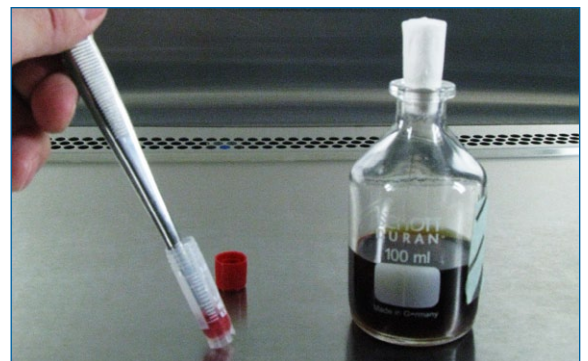

4. Sterile Entnahme der Kryo-Perlen

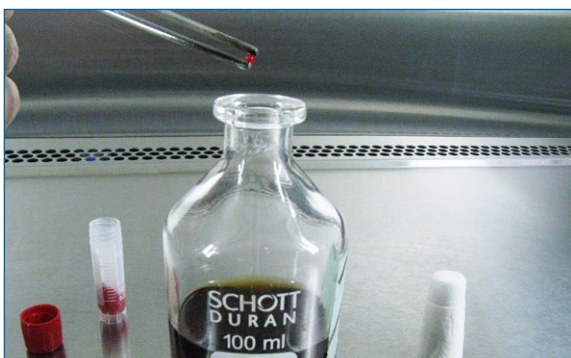

5. Transfer der Kryo-Perlen in sterile Würze

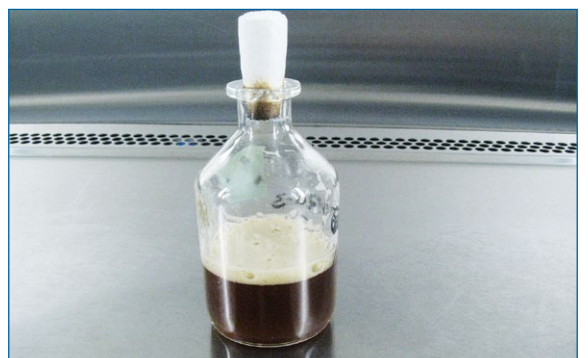

6. Beimpfte Würzprobe nach 72 Stunden